

Útlit - Suðvestur
Mkv. 1:50

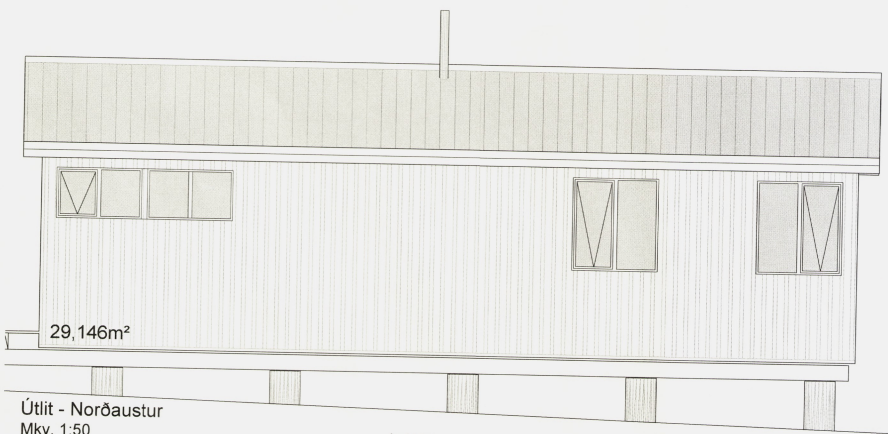

Útlit - Suðaustur
Mkv. 1:50

Dags:	Nr.	Breytingar:



Útlit - Norðaustur
Mkv. 1:50

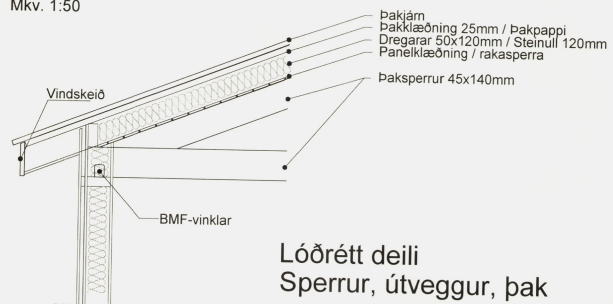

Lóðrétt deili
Sperrur, útveggur, þak

Lárétt deili
Útveggir, horn

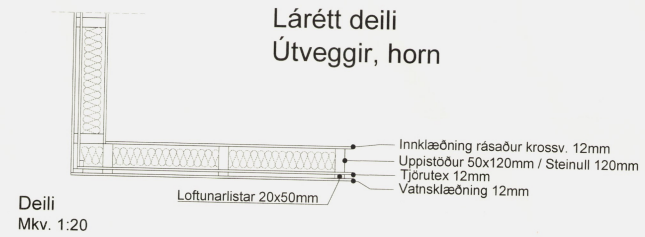

Deili
Mkv. 1:20

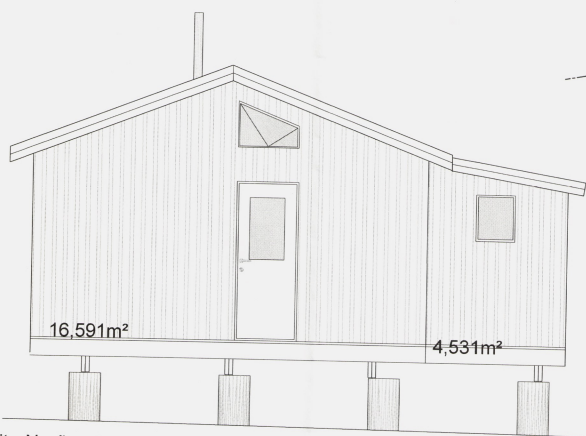

Útlit - Norðvestur
Mkv. 1:50

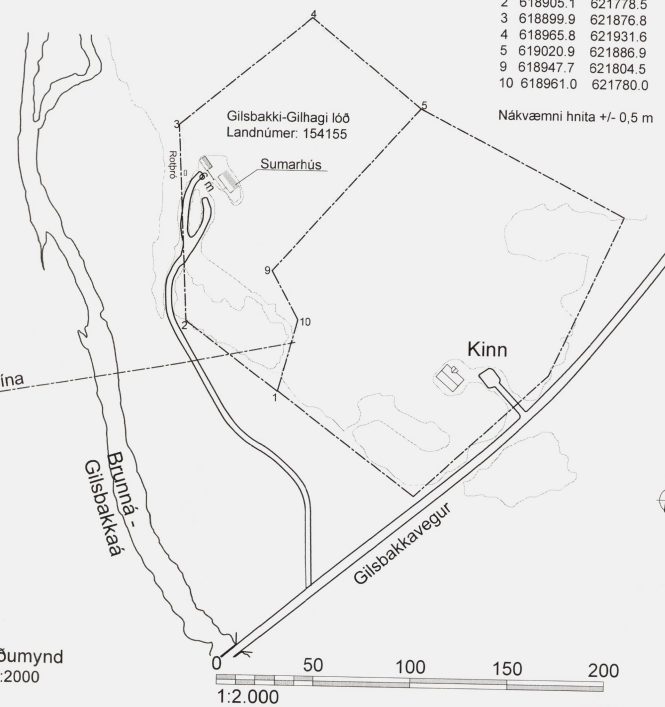
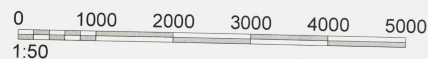

Hnitaskrá f. mörk lóðar í ISNS

Nr	X=Austur	Y=Norður
1	618951.4	621744.1
2	618905.1	621778.5
3	618899.9	621876.8
4	618965.8	621931.6
5	619020.9	621886.9
9	618947.7	621804.5
10	618961.0	621780.0

Nákvæmni hnita +/- 0,5 m

VERKHOF EHF

Fellsmúli 26 • 108 Reykjavík • Sími: 517 9050 • Netfang: verkhof@verkhof.is

Heli verks: Gilsbakkí-Gilhagi - Sumarhús Óxarfirði		Númera: Svavar M. Sigurjónsson 19067.3419 Björgvin O. Sigurjónsson 110481.9279	Dags: 25.02.2022
Helti teikningar: Aðal- og brunavarnaruppdráttur Útlit Sníð og afstöðumynd		Samþykkt: <i>Þórunn M. Sig.</i>	Geymslunúmer: 101 Verknúmer: 21-58 Málkyrta: 1:50/2000
Hannað: SMS: ...	Teiknað: ... / SMS	Mál: HM	Yfirfarið: BÓS
			Teikn nr.: 102